

॥ aaryavarta ॥

Nashik's 51 Acres FIRST Integrated Township

Live Refined!

























Sector 2

Sector 4

Sector 3

Sector 7

Sector 5

Sector 6

Sector 1

Swimming Pool

Amphitheater

Fountain

Entrance Gate

Proposed Commercial Spaces

Substation

Gas Bank

High Street Shopping

Club

Volleyball Court

Children Play Area

Pavilion

Basketball Court

Meditation Zone

Cricket Nets

Jogging Track

Butterfly Garden

Club House

Jogging Track

Children Play Area

Jogging Track

Cycling Track

Club House

Gas Bank

Children Play Area

Pavilion

Children Play Area

Amphitheater

Butterfly Garden

Club House

Jogging Track

Tennis Court

Cycling Track

Gas Bank

Pavilion

Senior Citizen Park



Comfort @ Aaryavarta



Convenience Store



Pharmacy



24- Hours Ultra Modern Security



Commercial Spaces

Health @ Aaryavarta



Fully Equipped Gymnasium



Swimming Pool



Yoga Centre



Tennis Court

- Basket Ball Court
- Skating Rink
- Playground
- Jogging Tracks
- Table Tennis
- Badminton Court
- Community Hall and many more...

Leisure @ Aaryavarta



Sports Ground



Library



Nana-Nani Park



Children Play Area

- Pool Table
- Card Room
- Carrom
- Landscaped Gardens

Planning @ Aaryavarta

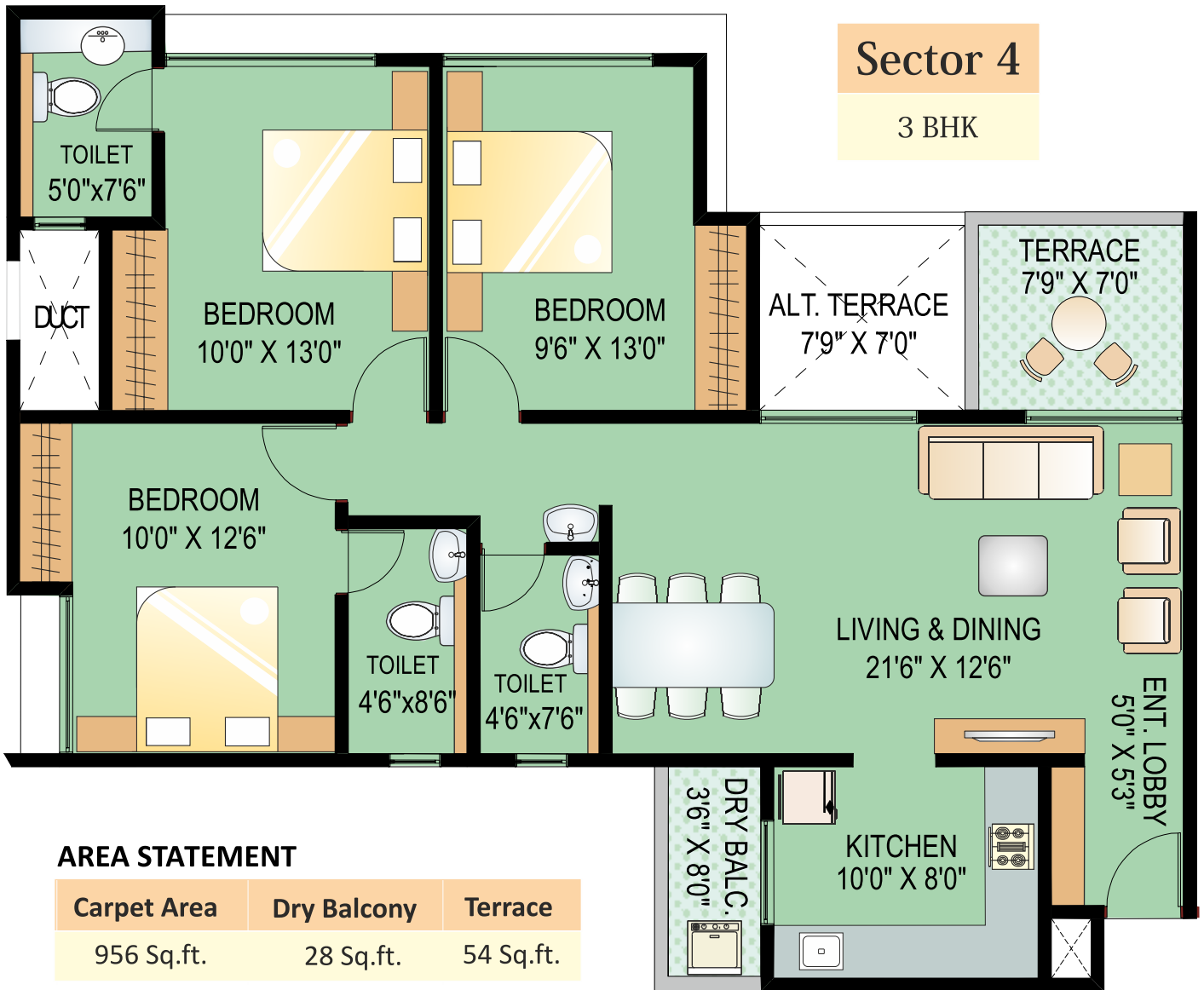

Sector 4

2 BHK

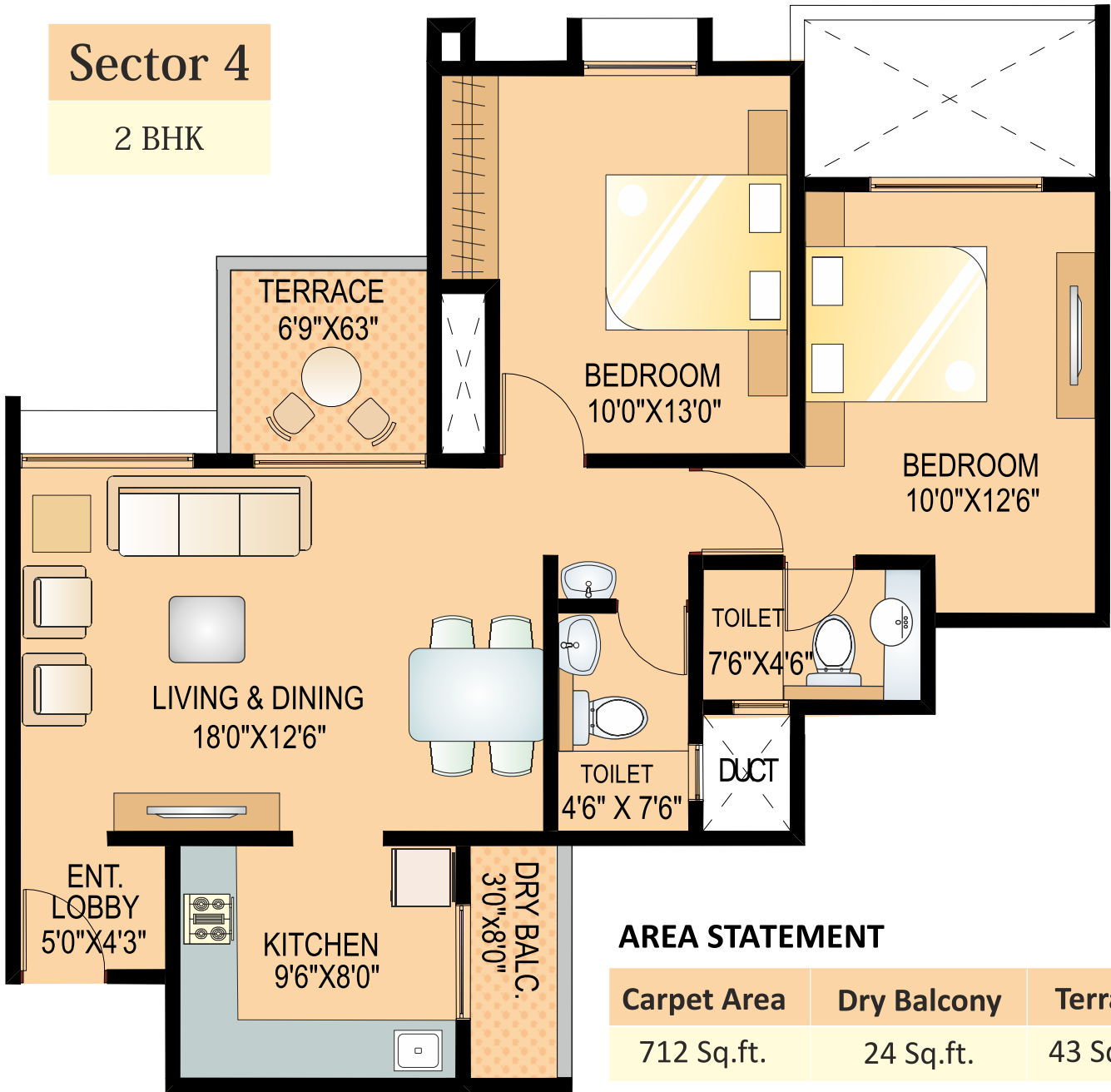

AREA STATEMENT

Carpet Area	Dry Balcony	Terrace
712 Sq.ft.	24 Sq.ft.	43 Sq.ft.

Sector 4

2.5 BHK

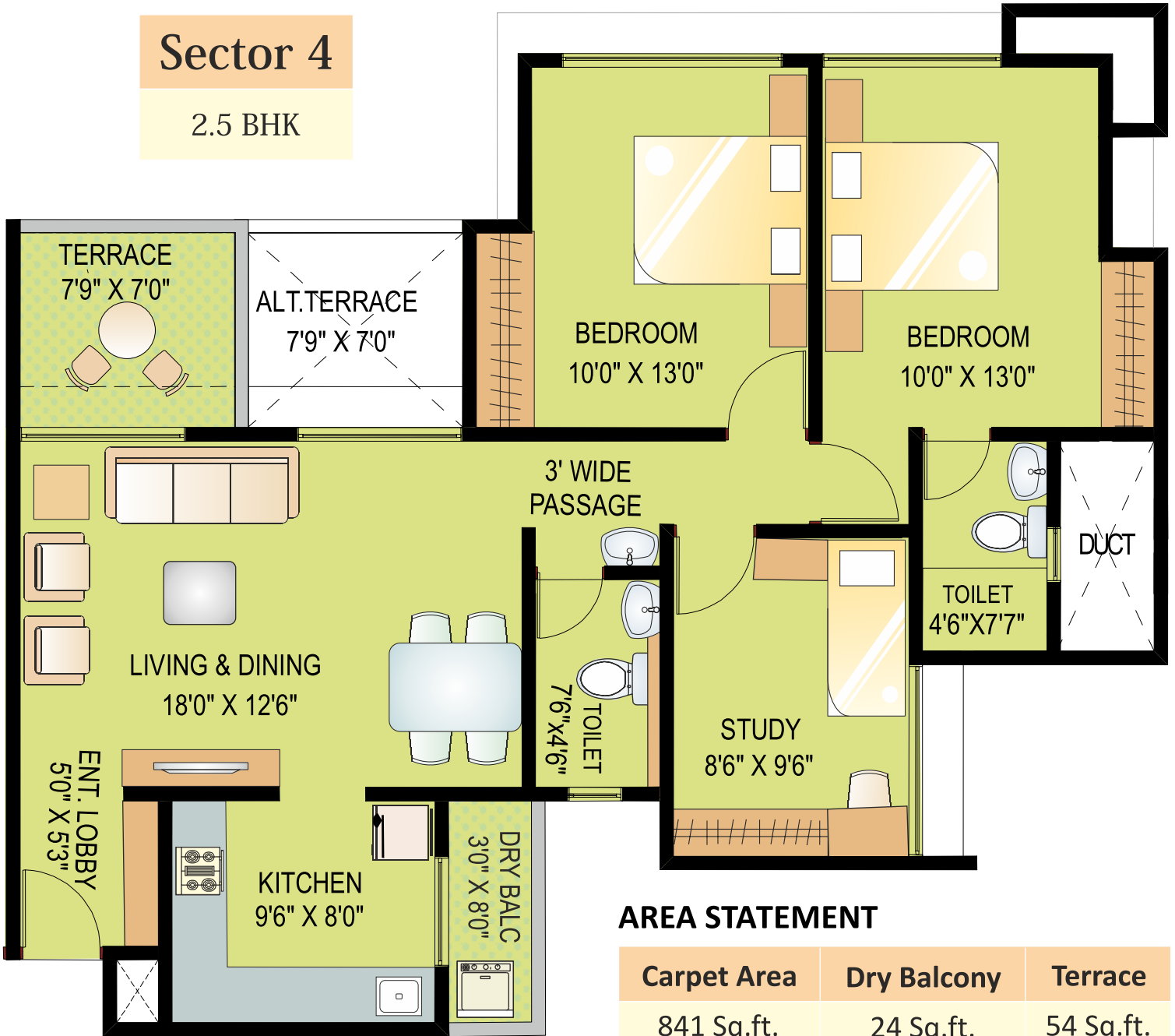

AREA STATEMENT

Carpet Area	Dry Balcony	Terrace
841 Sq.ft.	24 Sq.ft.	54 Sq.ft.

Sector 6

2 BHK

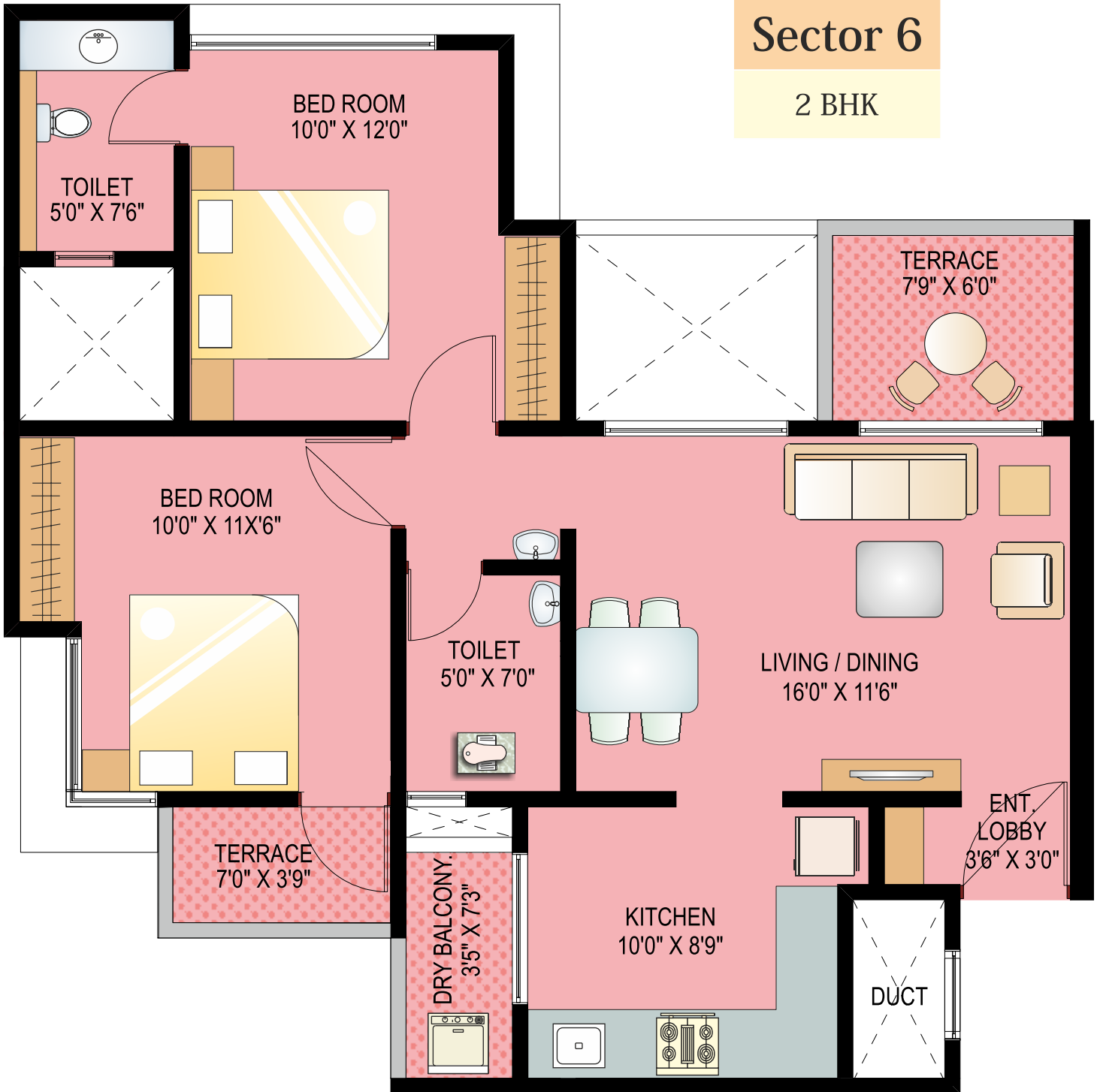

AREA STATEMENT

Carpet Area	Dry Balcony	Terrace
655 Sq.ft.	25 Sq.ft.	72 Sq.ft.

Sector 6

1 BHK

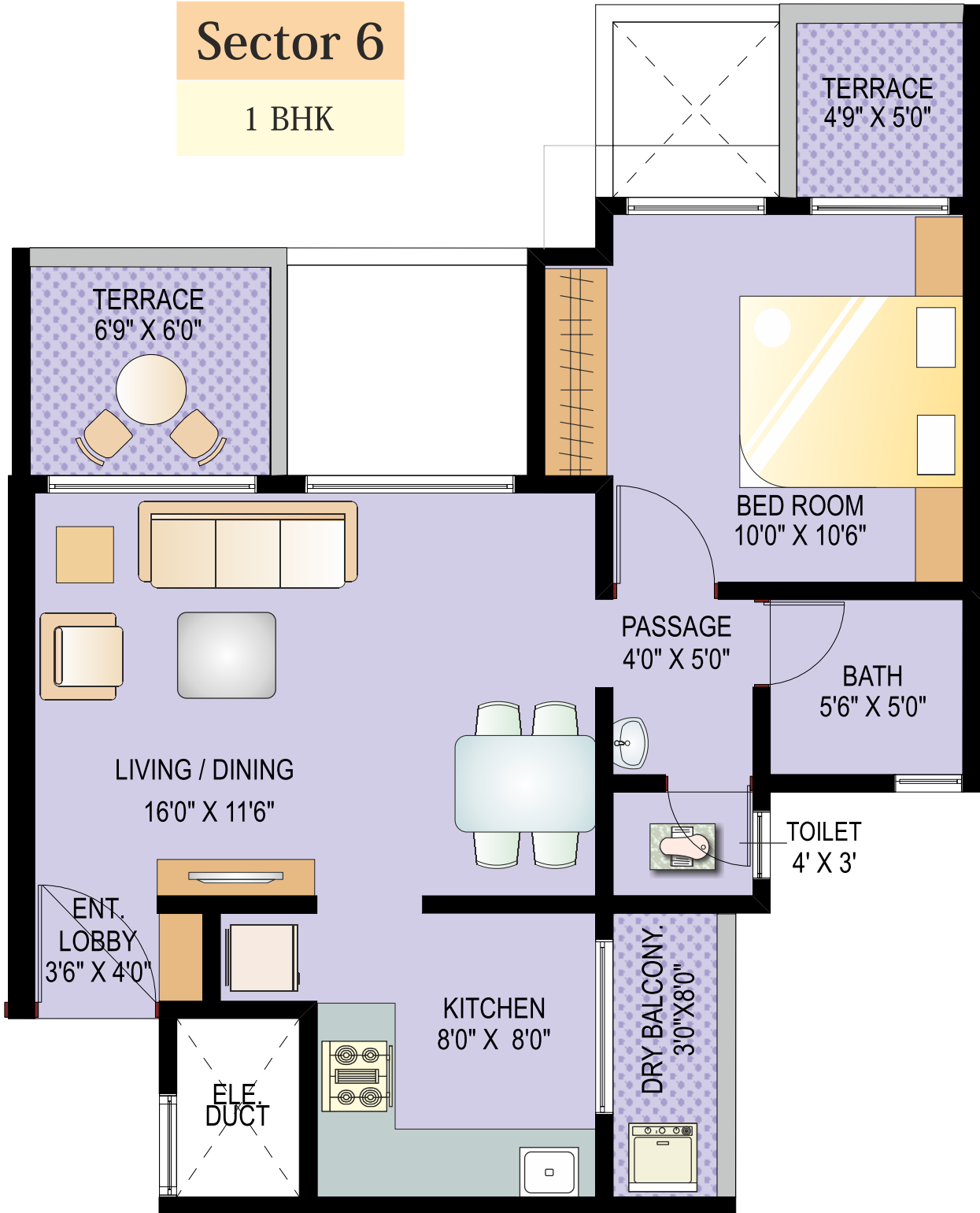

AREA STATEMENT

Carpet Area	Dry Balcony	Terrace
454 Sq.ft.	24 Sq.ft.	65 Sq.ft.

Location Map

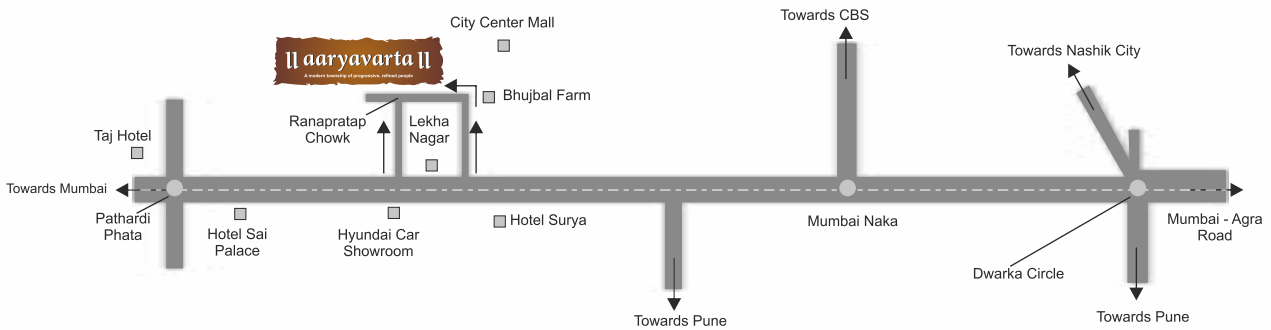

Not to scale



Paranjape Schemes (Construction) Limited

The Spirit Of New India

Nashik :

S.No.980 / 981, Mahale Farm,
Off Mumbai - Agra Road,
New Nashik - 422 009
Tel. : +91-253-2399523 / 623

A Project by Linker Shelter Pvt Ltd.,
a Paranjape Schemes Venture
in association with Mahale.

Pune Office: 'PSC House', Dr. Ketkar Rd., Off Prabhat Road, Pune - 411 004 **Tel.:** +91-20-3939 4949 **Email :** info@pscl.in

Mumbai Office : Vaibhav Chambers, 1st Floor, Opp. Income Tax Office, Bandra-Kurla Complex,
Bandra (E) Mumbai - 400 051 **Tel. :** +91-22-3065 9595 / 96 / 97 / 99

Kolhapur: Tel. : +91-231-2522462

Chiplun: Tel. : +91-2355-255075 / 6

Bangalore : Tel. : +91-80-2521 9911

Disclaimer : The plans, specifications, images and other details here in are only indicative and the developer/owner reserve the right to change any or all. The printed material does not constitute a contract / offer of any type between the developer/owner and the recipient. Any purchase / lease of this development shall be governed by the terms and conditions of the agreement for sale/lease entered into between parties and no details mentioned in this printed material shall in any way govern such transaction.